

Patient report

Bio-Rad DATE: 01/05/2020
D-10 TIME: 07:36 PM
S/N: #DC2K755917 Software version: 4.30-2
Sample ID: 10511270
Injection date 01/05/2020 07:35 PM
Injection #: 88 Method: HbA1c
Rack #: --- Rack position: 1

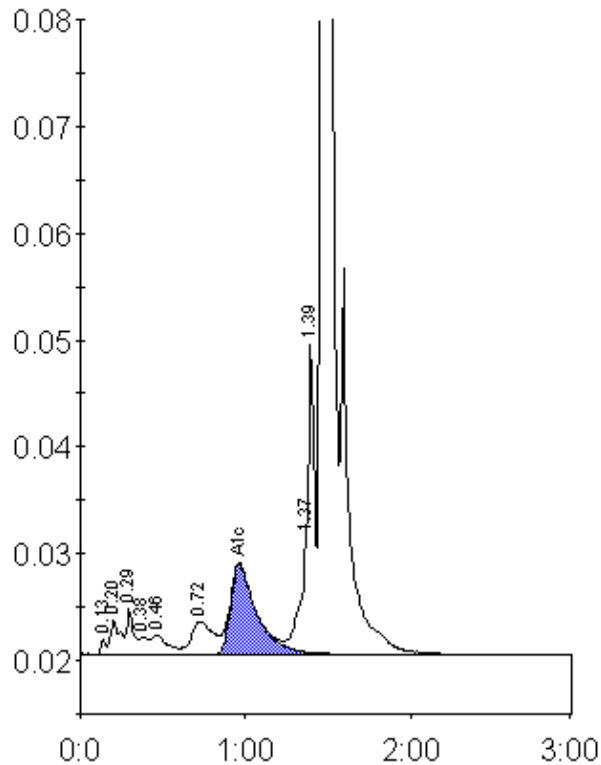

Peak table - ID: 10511270

| Peak | R.time | Height | Area | Area % |
|-------------|--------|---------|---------|--------|
| Unknown | 0.13 | 1525 | 3305 | 0.2 |
| A1a | 0.20 | 3230 | 12896 | 0.8 |
| A1b | 0.29 | 4350 | 12755 | 0.8 |
| Unknown | 0.38 | 1662 | 6039 | 0.4 |
| F | 0.46 | 1835 | 12370 | 0.7 |
| LA1c/CHb-1 | 0.72 | 3117 | 28809 | 1.7 |
| A1c | 0.96 | 8443 | 92914 | 7.9 |
| P3 | 1.37 | 10947 | 39363 | 2.4 |
| Unknown | 1.39 | 29171 | 66204 | 4.0 |
| A0 | 1.46 | 451594 | 1381164 | 83.4 |
| Total Area: | | 1655821 | | |

| | |
|----------------|-----|
| Concentration: | % |
| A1c | 7.9 |